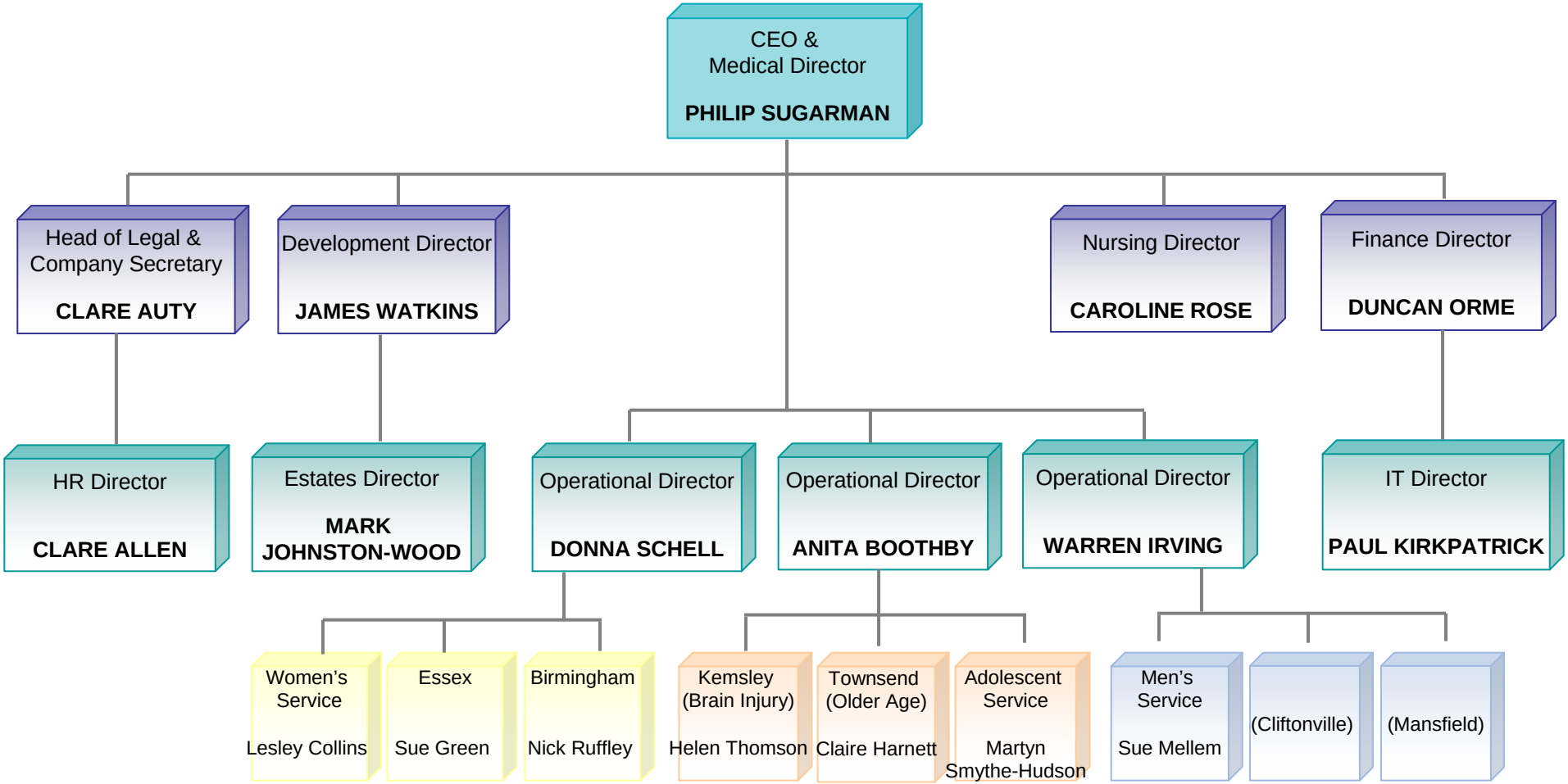St Andrew's HEALTHCARE